

Appendix C

Conceptual Site Plan

GENERAL STRIPING & SIGNING PLAN NOTES:

- R1-1 INDICATES FEDERAL HIGHWAY STANDARD SIGN TYPE R1-1, SIZE PER DETAIL SHOWN ON THIS SHEET, TYPICAL.
R26(CA) INDICATES CALTRANS STANDARD SIGN TYPE R26(CA), SIZE PER DETAIL SHOWN ON THIS SHEET, TYPICAL.
- DET. A INDICATES MODIFIED SIGN PER DETAIL SHOWN ON THIS SHEET, TYPICAL, UNLESS OTHERWISE NOTED.
- COLORED CURB ZONES SHALL BE RENEWED, NEWLY INSTALLED AND/OR REMOVED AS FOLLOWS:
 - █ R30' INDICATES PAINT CURB RED, LENGTH AS NOTED PER PLAN (e.g. 30').
 - █ B20' INDICATES PAINT CURB BLUE, LENGTH AS NOTED PER PLAN (e.g. 20').
 - █ G20'(30Min) INDICATES PAINT CURB GREEN, LENGTH & TIME LIMIT AS NOTED PER PLAN (e.g. 20' LONG & TIME LIMIT OF 30 MINUTES).
 - █ W20' INDICATES PAINT CURB WHITE, LENGTH AS NOTED PER PLAN (e.g. 20').
 - █ Y20' INDICATES PAINT CURB YELLOW, LENGTH AS NOTED PER PLAN (e.g. 20').
 - █ X20' INDICATES REMOVE EXISTING CURB ZONE WITH GRAY PAINT, LENGTH AS NOTED PER PLAN (e.g. 20').
- 101493 INDICATES EXISTING STREET LIGHT POLE OR TRAFFIC SIGNAL POLE WITH IDENTIFICATION NUMBER.
- (TYP) INDICATES THAT SHOWN CONSTRUCTION ITEMS SHALL OCCUR AS SHOWN ON OTHER PLACES OF THE PLANS TYPICALLY.
- (NOT USED)
- THE CONTRACTOR SHALL REVIEW THE THE CONSTRUCTION DRAWINGS AND SPECIFICATIONS THOROUGHLY AND, THE CONTRACTOR SHALL INFORM THE PROJECT ENGINEER OF ANY ERROR, OMISSION AND/OR DISCREPANCY BEFORE START OF ANY CONSTRUCTION.
- ALL EXISTING PAVEMENT MARKINGS, MARKERS AND STRIPING CONFLICTING WITH AND/OR UNDER PROPOSED MARKINGS, MARKERS AND STRIPING SHALL BE REMOVED COMPLETELY BY WET GRINDING OR WET SANDBLASTING, AND THEN WATERBLAST THE PAVEMENT SURFACE TO A FIRM AND CLEAN CONDITION. NO NEW MARKINGS/STRIPING SHALL BE APPLIED OVER ANY EXISTING MARKINGS/STRIPING.
- ALL REMOVED SIGN(S) SHALL BE SALVAGED AND DELIVERED TO THE CITY OF LONG BEACH TRAFFIC OPERATIONS DIVISION LOCATED AT 2400 E. SPRING STREET. BUILDING #560, LONG BEACH, CA 90806.
- ALL NEW STRIPING AND PAVEMENT MARKINGS SHALL BE THERMOPLASTIC. TYPICAL, UNLESS OTHERWISE NOTED.
- CONTRACTOR SHALL FURNISH ALL SIGNS AND MATERIALS PER CALTRANS SPECIFICATION AND CITY OF LONG BEACH STANDARD. ALL SIGNS SHALL CONSIST OF 0.08" THICK ALUMINUM PANELS WITH HIGH INTENSITY PRISMATIC SHEETING AND PREMIUM PROTECTIVE OVERLAY FILM (ANTI-GRAFFITI) FINISH.

STRIPING & SIGNING CONSTRUCTION NOTES:

- 8a REMOVE EXISTING STRIPINGS, AND MARKERS WHERE OCCURED.
- 8b REMOVE EXISTING PAVEMENT MARKING(S) AND/OR LEGENDS.
- 9a REMOVE EXISTING SIGN(S), TYPE AS NOTED.
- 9b REMOVE EXISTING SIGN(S) AND POST.
- 9c REMOVE EXISTING POST.
- 80 INSTALL CONTINENTAL CROSSWALK (WHITE, UNLESS OTHERWISE NOTED ON PLAN) PER CITY OF LONG BEACH STANDARD PLAN NO. 307.
- 81 INSTALL WHITE ARROW/LETTER(S) PAVEMENT MARKINGS, TYPE AS NOTED ON PLAN, PER CITY OF LONG BEACH STANDARD PLAN NO. 308.
- 82 INSTALL WHITE STOP LETTER AND LIMIT LINE MARKINGS PER CITY OF LONG BEACH STANDARD PLAN NO. 309.
- 83 INSTALL PAVEMENT LETTER MARKINGS, TYPE AND COLOR AS NOTED ON PLAN, PER CITY OF LONG BEACH STANDARD PLAN NO. 310.
- 84 INSTALL 50-FOOT WHITE LANE LINE STRIPING WITH TYPE G MARKER AT EITHER END.
- 85 INSTALL 50-FOOT YELLOW CENTERLINE STRIPING WITH TYPE D MARKER AT EITHER END.
- 86 INSTALL STRIPING (WITH RAISED PAVEMENT MARKERS AS REQUIRED), TYPE AS NOTED, PER PLAN AND CALTRANS STANDARD.
- 87 INSTALL WHITE BIKE LANE ARROW AND BIKE LANE SYMBOL PER CALTRANS STANDARD PLAN A24A AND A24C AND CLB STANDARD PLAN NO. 311.
- 88 BEGINNING AT END OF CURVE RADIUS, INSTALL 20' GREEN PRE-FORMED THERMOPLASTIC MARKING.
- 89 INSTALL BOLLARD AND WHEEL STOP, AT INTERVALS SHOWN IN FIGURE B, LENGTH SHOWN ON PLAN.
- 90 REPLACE EXISTING CALTRANS STANDARD SIGN(S), TYPE (SHOWN ON THIS SHEET) AS NOTED, ON EXISTING STREET LIGHT POLE OR SIGN POST.
- 91 (NOT USED)
- 92 INSTALL NEW SIGN(S), TYPE (SHOWN ON THIS SHEET) AS NOTED, ON EXISTING STREET LIGHT POLE, TRAFFIC SIGNAL POLE OR SIGN POST, PER CLB STANDARD PLAN NO. 317.
- 93 INSTALL NEW SIGN POST PER CLB STANDARD PLAN NO. 317. INSTALL NEW SIGN(S), TYPE (SHOWN ON THIS SHEET) AS NOTED, ON NEW POST.
- 94 EXISTING SIGN(S), TYPE AS NOTED, TO REMAIN.

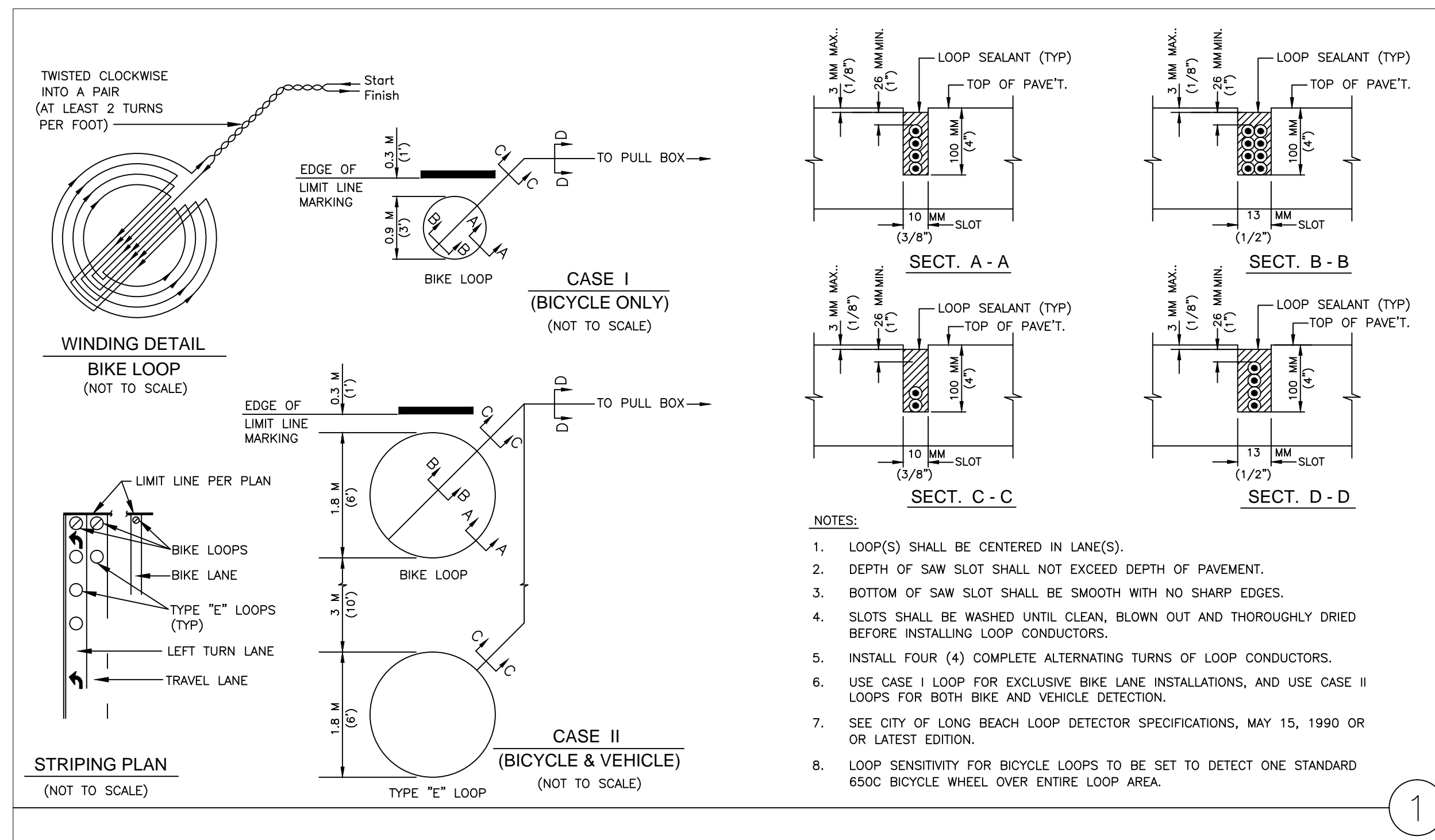

 R2-1(30) (36"x48")	 R3-7(RT) (36"x36")	 R4-4 (36"x30")	 R5-1(R11) (36"x36")	 R3-1 (30")	 R3-2 (30")
 DET L (R9-3a&b) (18"x30")	 DET A R30(CA)(12"x18")	 DET B R30(CA)(12"x18")	 DET C R30(CA)(12"x18")	 R26S(CA) (12"x18")	 DET D R32(CA)(12"x18")
 R6-1R (36"x12")	 R6-1L (36"x12")	 SG45(CA)(17) (18"x24")	 R81 (24"x18")	 M6-1(R) (12"x9")	 M6-1(L) (12"x9")
 M6-3 (12"x9")	 W4-2R (36"x36")	 W9-2L (36"x36")	 D11-1 (24"x18")	 DET S D1-1(24"x6")	 DET T D1-3 (24"x18")
 DET U D1-3 (24"x18")	 DET V D1-3 (24"x18")	 DET W D1-3 (24"x18")	 DET X D1-3 (24"x18")	 DET Y D1-3 (24"x18")	 DET Z D1-3 (24"x18")

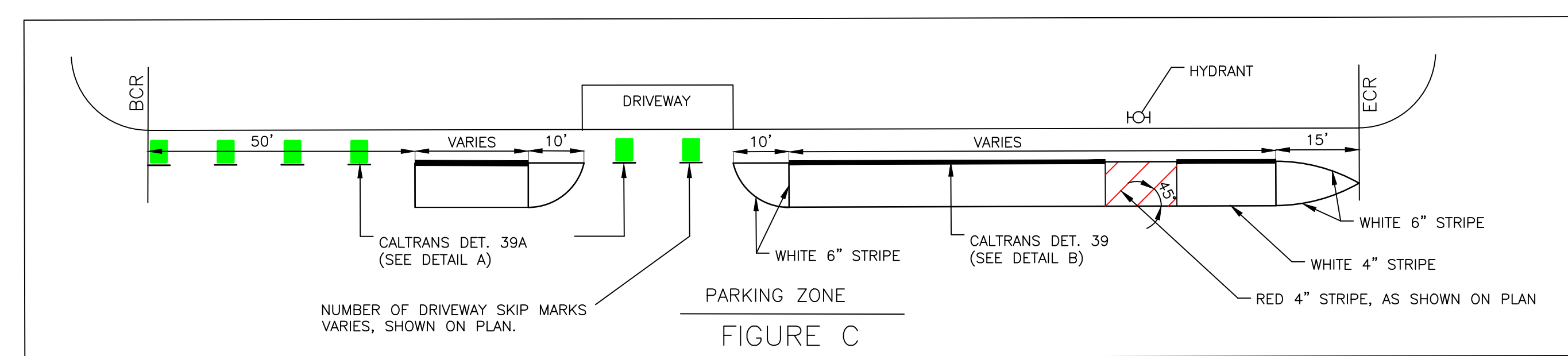
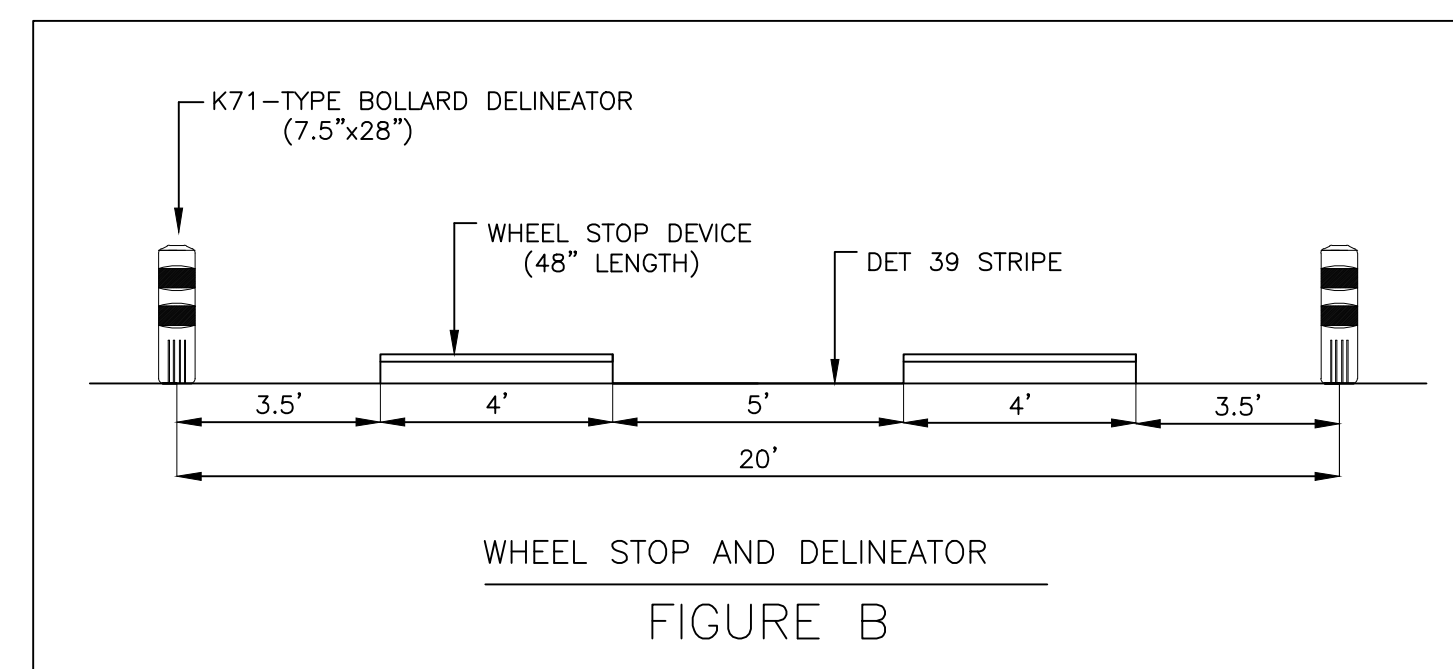
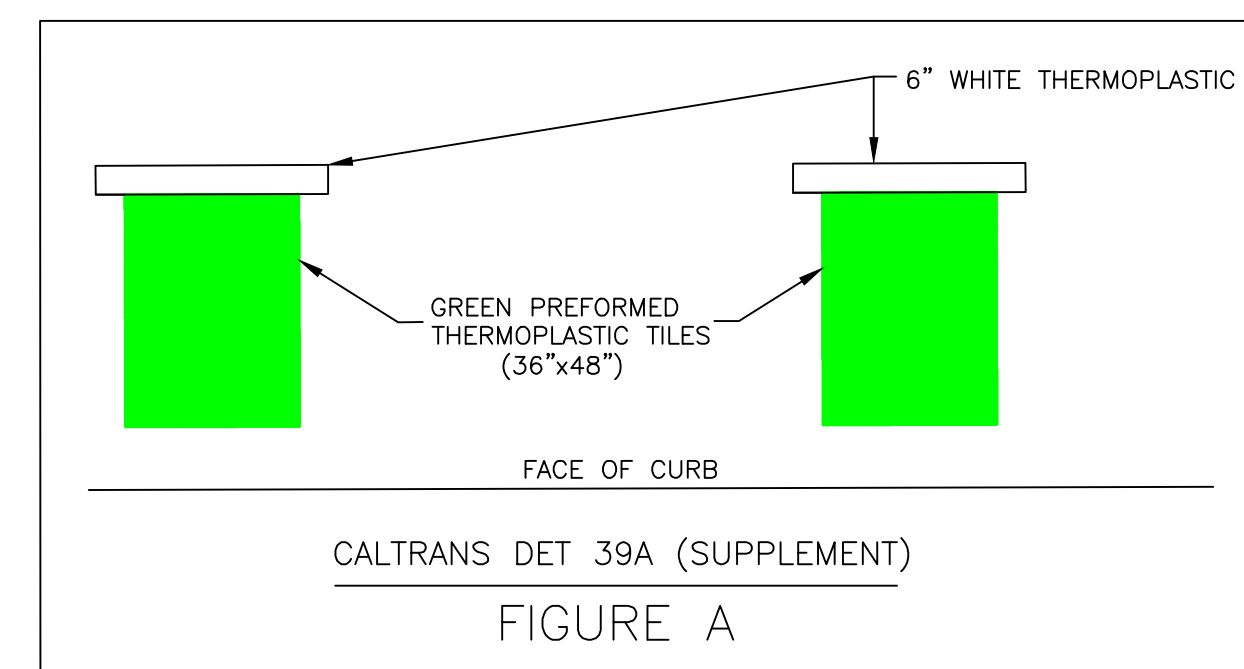

ALAMITOS AVE

STRIPING & SIGNAGE PLAN - NOTE AND DETAIL

DESIGNED BY: PV	APPROVAL:	DESCRIPTION:
DRAWN BY: PV	SHEET:	
DESIGN CHECK BY:	DATE:	
DRAFTING CHECK BY:	NO.:	
	AS-BUILT:	

FIELD BOOK: XX-XX

GRAPHIC SCALE: 1" = 20'

PAGE: XX-XX

NO. R-XXXX

JOB NO. PWXXXX

SHEET: XX OF XX

DRAWING NO. C-XXXX

NOT TO SCALE
FN: SP Alamos Ocean to 6th
DATE: 01/19/16
PV
PLOT SCALE: 1=40

REF. DWG. X-XXXX DWG. X-XXXX
DWG. X-XXXX

ALAMITOS AVE

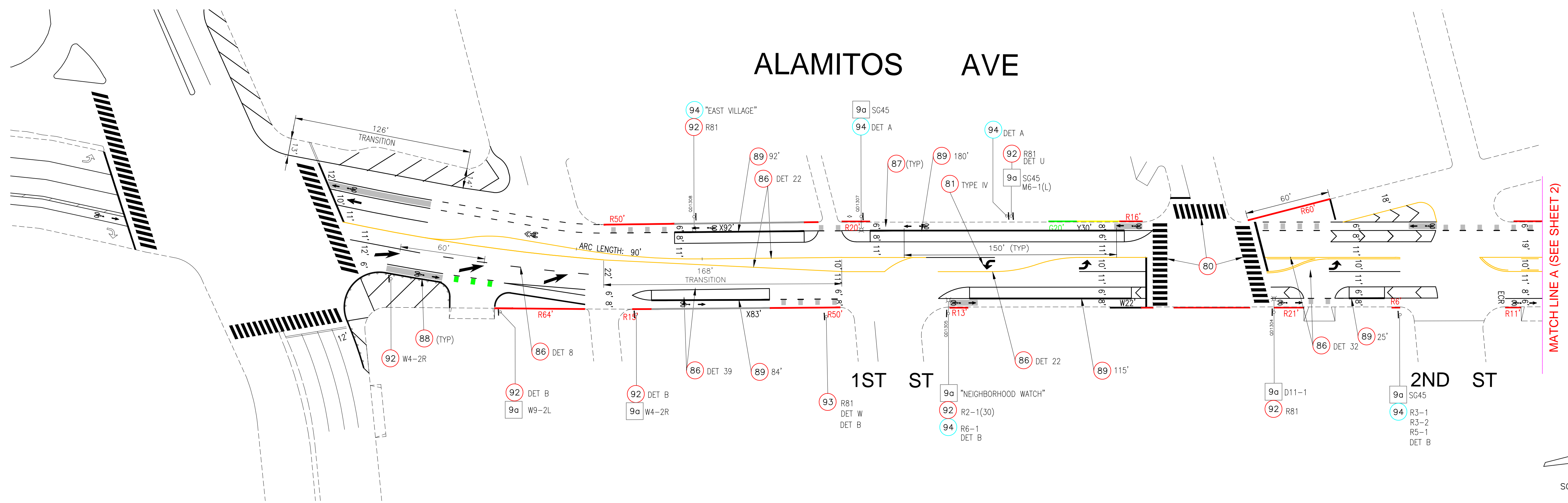

MATCH LINE A (SEE SHEET 2)

SCALE: 1" = 40'

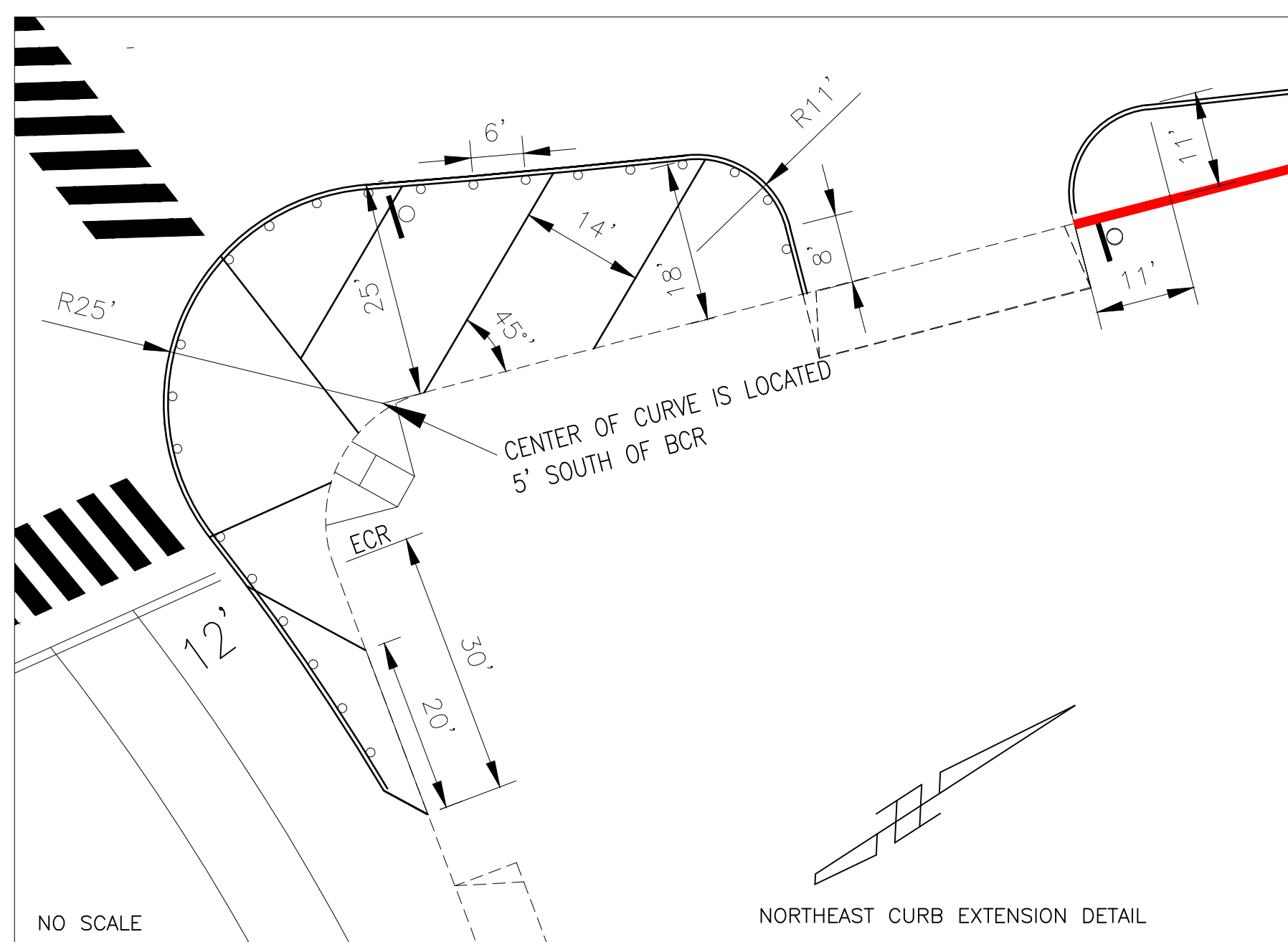

DESIGNED BY:	DRAWN BY:	DESIGN CHECK BY:	DRAFTING CHECK BY:	REVISIONS			DESCRIPTION
				No.	DATE	APPROVAL	
PV	PV						

AS-BUILT:	REF. DWG. X-XXXX DWG. X-XXXX
-----------	------------------------------

ALAMITOS AVENUE
BETWEEN CRYSTAL BLVD & APPLETON ST
STRIPING & SIGNAGE PLAN

PAGE XX-XX
 GRAPHIC SCALE 0 20 40 80 120'

NO. R-XXXX
JOB NO. PW XXXX-XX
SHEET XX OF XX
DRAWING NO. C-XXXX

- NOTE:**
- FOR PLAN NOTES AND DETAILS, SEE SHEET 25.
 - PRE-SLURRY SEAL PATCHING WORK TO BE PROVIDED BY OTHERS.

SCALE: 1" = 40'

FN: SP.Alamos Park
 DATE: 03/10/14
 PV
 PLOT SCALE: 1=40

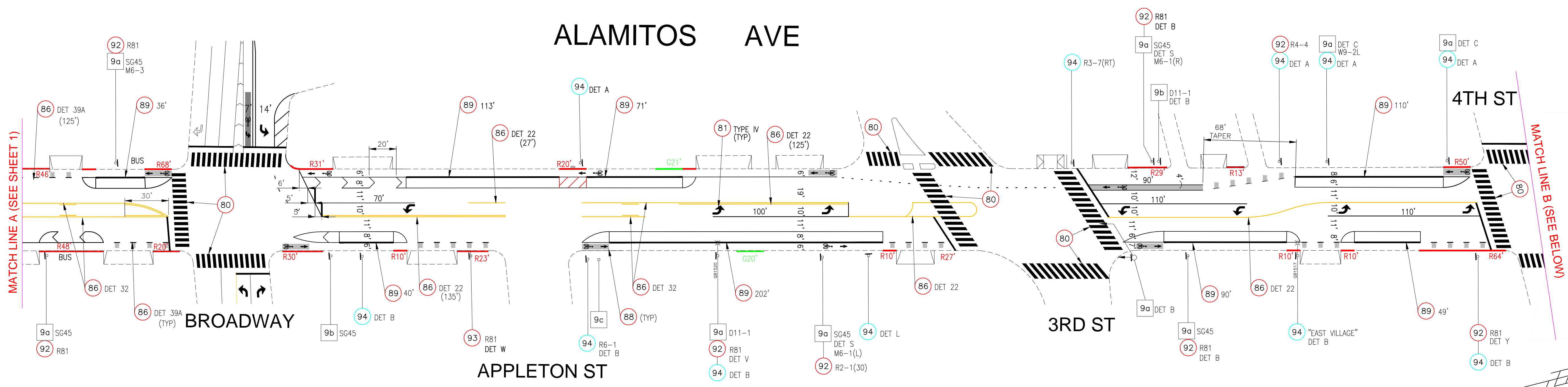

SCALE: 1" = 40'

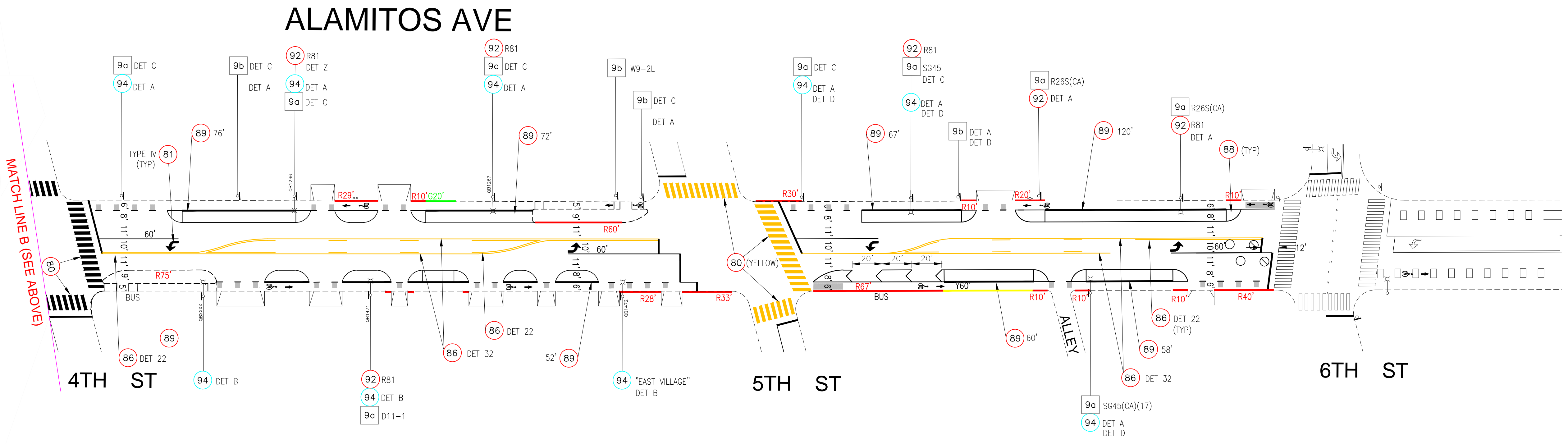

- NOTE:
- FOR PLAN NOTES AND DETAILS, SEE SHEET 25.
 - PRE-SLURRY SEAL PATCHING WORK TO BE PROVIDED BY OTHERS.

REVISIONS		SHEET	APPROVAL	DESCRIPTION
No.	DATE			
DESIGNED BY:	PV	AS-BUILT:		
DRAWN BY:	PV	REF. DWG:	X-XXXX	DWG. X-XXXX
DESIGN CHECK BY:		DWG.	X-XXXX	DWG. X-XXXX
DRAFTING CHECK BY:				

ALAMOS AVENUE
BETWEEN OCEAN PARK & APPLETON ST
STRIPING & SIGNAGE PLAN

PAGE XX-XX

FIELD BOOK

GRAPHIC SCALE
 0 20 40 60 80 100 120'

NO. R- XXXX
JOB NO. PW XXXX-XX
SHEET XX OF XX
DRAWING NO. C-XXXX